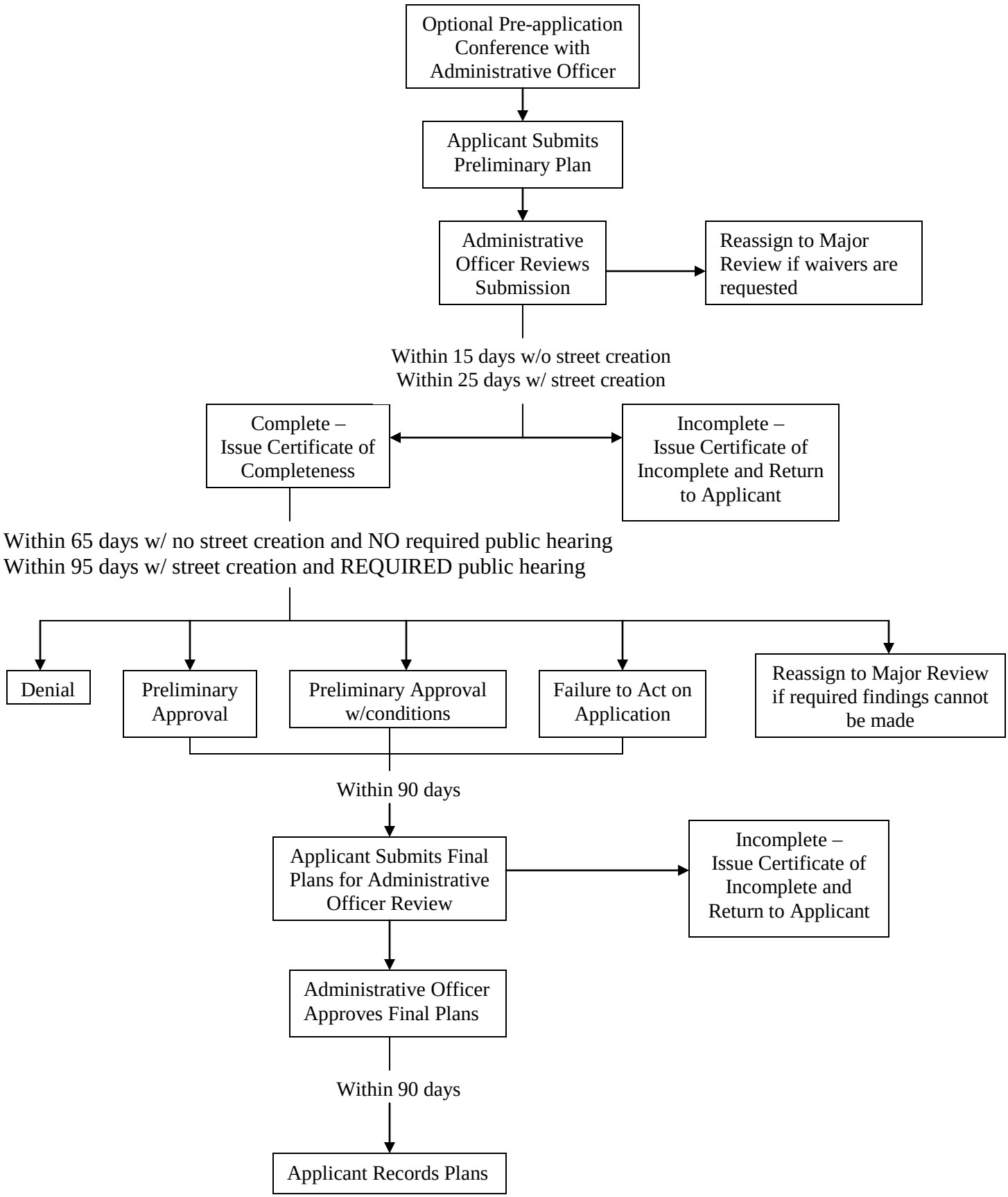Minor Subdivision Review